



## **Public Health Preparedness and Situational Awareness Report: 2024 #30** **Report covering MMWR Week #30: July 21, 2024 – July 27, 2024**

Report Date: August 2, 2024

The weekly Public Health Preparedness and Situational Awareness (PHPSA) Report provides a snapshot of disease throughout Maryland. This report looks for different types of illnesses or disease clusters which may warn of a larger public health issue, including the potential for a bioterrorism event.

Data is gathered from Maryland's Emergency Departments using the Electronic Surveillance System for the Early Notification of Community-based Epidemics (ESSENCE). Additional data is compiled from the Centers for Disease Control and Prevention's (CDC's) Health Alert Network, the Maryland Department of Health Prevention and Health Promotion Administration, the Maryland Institute for Emergency Medical Services Systems (MIEMSS), the World Health Organization, the National Electronic Disease Surveillance System, and the Program for Monitoring Emerging Diseases (ProMED).

### **CURRENT HOMELAND SECURITY THREAT LEVELS**

<b>National:</b>	<b>No Active Alerts</b>
<b>Maryland:</b>	<b>Normal (MDEM status)</b>

### **SYNDROMIC SURVEILLANCE REPORTS**

**ESSENCE (Electronic Surveillance System for the Early Notification of Community-based Epidemics):** Graphical representation is provided for all syndromes (excluding the "Other" category; see Appendix 1) by Health and Medical Regions (See Appendix 2). Emergency Department chief complaint data is presented as rates per 100,000 residents using data from the 2020 census.

Electronic Surveillance System for the Early Notification of Community-Based Epidemics (ESSENCE).  
Baltimore, MD: Maryland Department of Health; 2024.

# Weekly Outbreak Summary Report

## 2024 #30 (July 21, 2024 – July 27, 2024)

### Overview:

There were 64 total outbreaks reported to MDH during MMWR Week #30.

### By Type & Region:

- 64 Respiratory illness outbreaks
  - 7 outbreaks of COVID-19 in an Assisted Living Facility (3 BMA, 1 Eastern, 2 NCR, 1 Western)
  - 31 outbreaks of COVID-19 in Nursing Homes (12 BMA, 5 Eastern, 5 NCR, 4 Southern, 5 Western)
  - 1 outbreak of COVID-19 in a Group Home (1 BMA)
  - 2 outbreaks of COVID-19 in a School (1 BMA, 1 NCR)
  - 8 outbreaks of COVID-19 in a Daycare (4 BMA, 1 Eastern, 2 NCR, 1 Southern)
  - 4 outbreaks of COVID-19 in Hospitals (1 BMA, 2 Eastern, 1 NCR)
  - 5 outbreaks of COVID-19 in an Adult Daycare (3 BMA, 1 NCR, 1 Southern)
  - 2 outbreaks of COVID-19 in a Correctional Facility (1 BMA, 1 NCR)
  - 1 outbreak of COVID-19 in a Residential Treatment Center (1 BMA)
  - 1 outbreak of COVID-19 in an Outpatient Center (1 NCR)
  - 1 outbreak of COVID-19 in a Shelter (1 NCR)
  - 1 outbreak of INFECTIOUS-STAPHYLOCOCCUS in a Daycare (1 Eastern)

BMA – Baltimore Metropolitan Area

NCR – National Capital Region

## Gastrointestinal Syndrome

Gastrointestinal Syndrome Baseline Data January 1, 2020 - Present					
Health Region	1&2	3	4	5	Maryland
Mean Rate*	12.81	13.58	16.64	9.85	12.29
Median Rate*	12.80	13.70	16.86	10.11	12.51

\* Per 100,000 Residents

Emergency Department Chief Complaints for Gastrointestinal Syndrome  
by Health Region, Maryland, July 14 - July 27, 2024

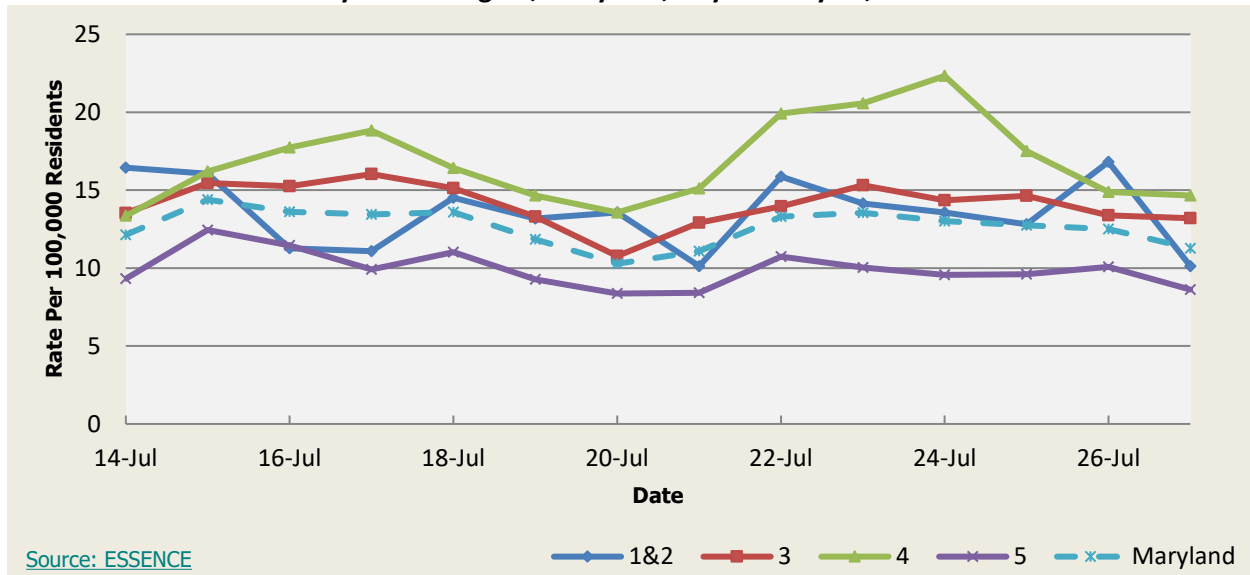

Source: ESSENCE

## Respiratory Syndrome

Respiratory Syndrome Baseline Data January 1, 2020 - Present					
Health Region	1&2	3	4	5	Maryland
Mean Rate*	13.08	14.81	16.98	10.01	12.96
Median Rate*	12.80	13.87	16.20	9.49	12.21

\* Per 100,000 Residents

Emergency Department Chief Complaints for Respiratory Syndrome  
by Health Region, Maryland, July 14 - July 27, 2024

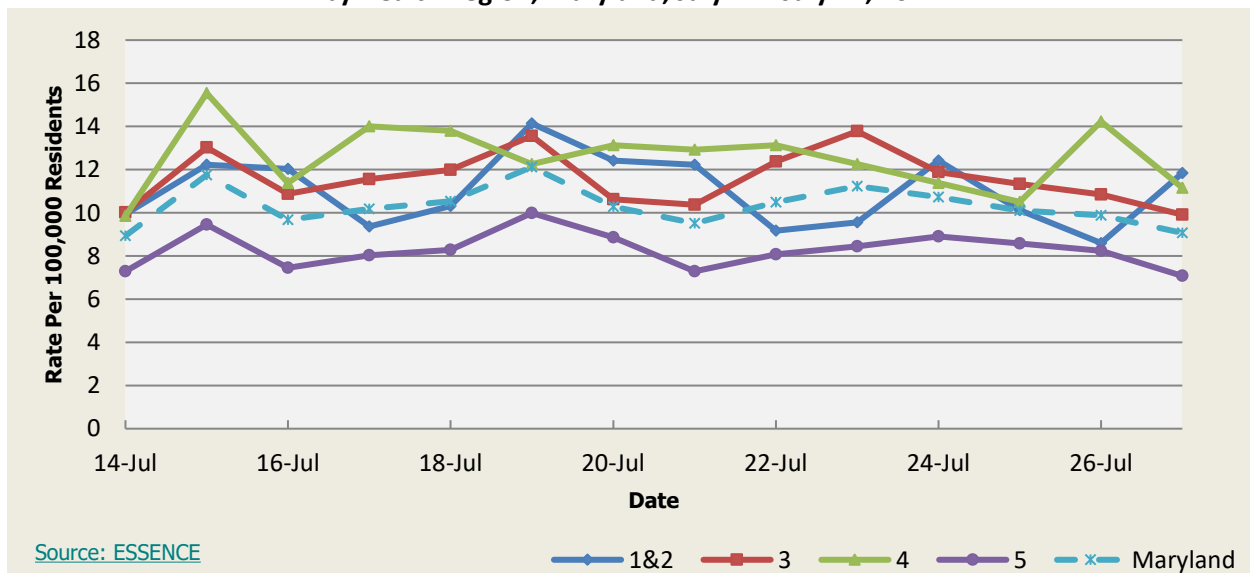

Source: ESSENCE

## Fever Syndrome

Fever Syndrome Baseline Data January 1, 2020 - Present					
Health Region	1&2	3	4	5	Maryland
Mean Rate*	3.09	3.86	4.32	2.71	3.38
Median Rate*	3.06	3.72	4.16	2.58	3.27

\*Per 100,000 Residents

Emergency Department Chief Complaints for Fever Syndrome  
by Health Region, Maryland, July 14 - July 27, 2024

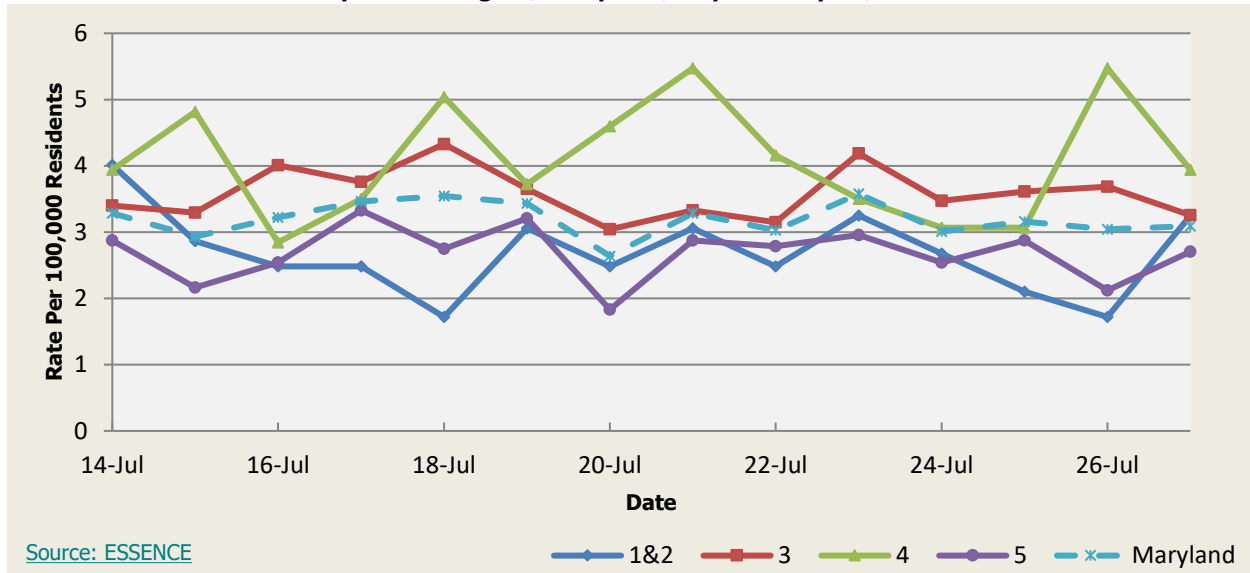

## Localized Lesion Syndrome

Localized Lesion Syndrome Baseline Data January 1, 2020 - Present					
Health Region	1&2	3	4	5	Maryland
Mean Rate*	1.10	0.93	1.32	0.60	0.85
Median Rate*	0.96	0.93	1.31	0.58	0.83

\* Per 100,000 Residents

Emergency Department Chief Complaints for Localized Lesion Syndrome  
by Health Region, Maryland, July 14 - July 27, 2024

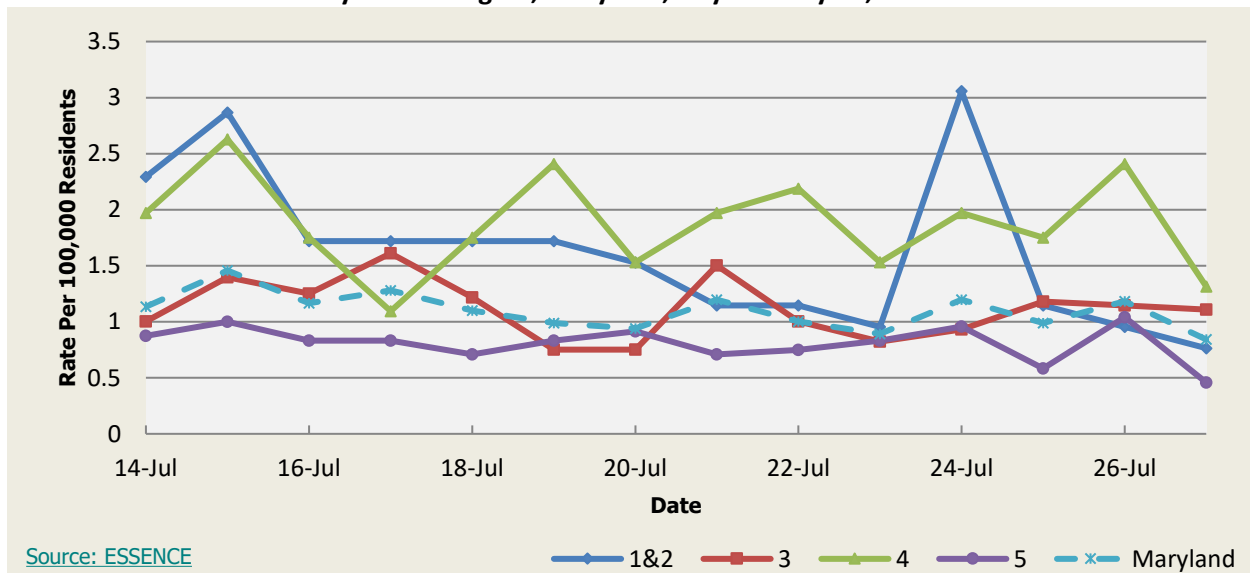

## Rash Syndrome

Rash Syndrome Baseline Data January 1, 2020 - Present					
Health Region	1&2	3	4	5	Maryland
Mean Rate*	0.71	0.95	1.05	0.58	0.79
Median Rate*	0.57	0.89	1.09	0.54	0.78

\* Per 100,000 Residents

**Emergency Department Chief Complaints for Rash Syndrome  
by Health Region, Maryland, July 14 - July 27, 2024**

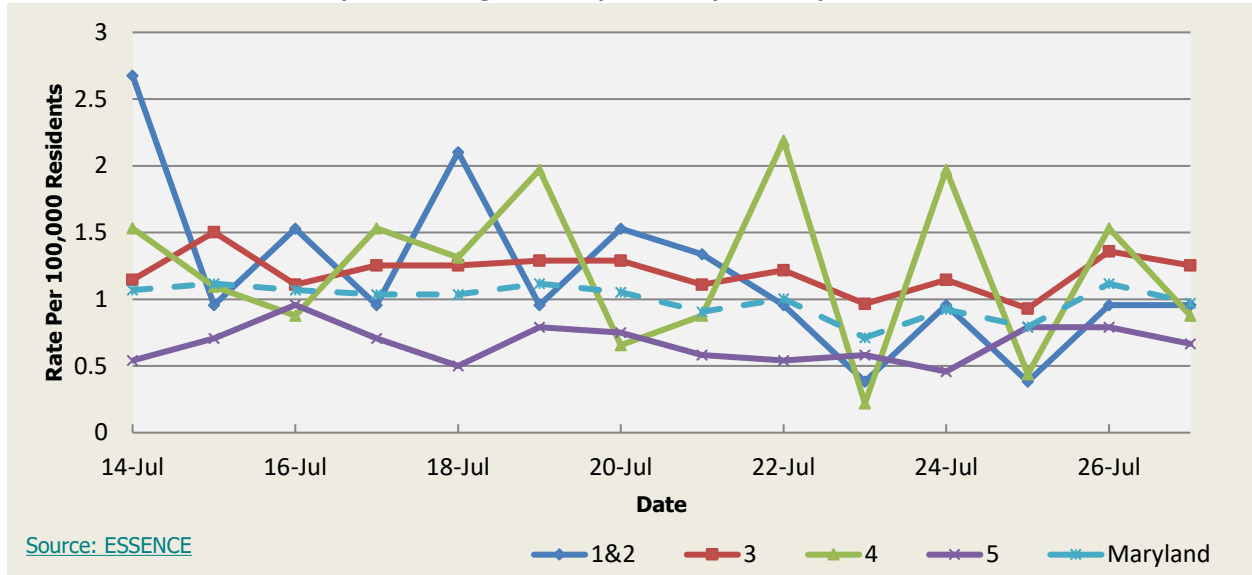

## Neurological Syndrome

Neurological Syndrome Baseline Data January 1, 2020 - Present					
Health Region	1&2	3	4	5	Maryland
Mean Rate*	1.11	1.51	1.51	1.01	1.28
Median Rate*	0.96	1.50	1.53	1.00	1.28

\* Per 100,000 Residents

**Emergency Department Chief Complaints for Neurological Syndrome  
by Health Region, Maryland, July 14 - July 27, 2024**

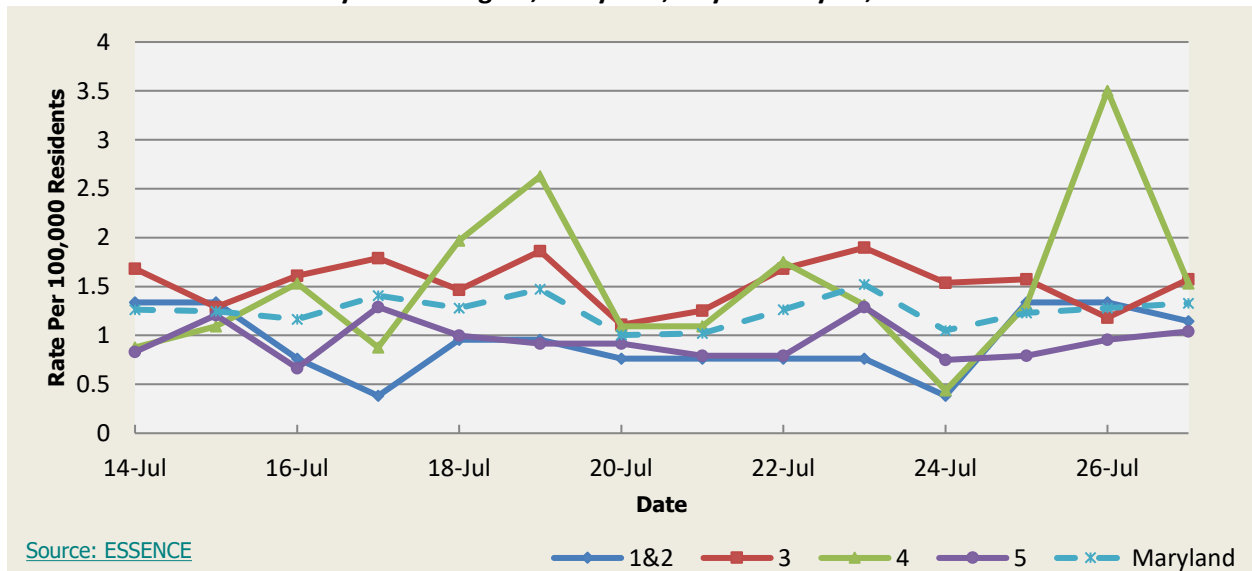

## Severe Illness or Death Syndrome

Severe Illness or Death Syndrome Baseline Data January 1, 2020 - Present					
Health Region	1&2	3	4	5	Maryland
Mean Rate*	0.80	0.78	1.12	0.67	0.76
Median Rate*	0.76	0.75	1.09	0.67	0.76

\* Per 100,000 Residents

**Emergency Department Chief Complaints for Severe Illness or Death Syndrome  
by Health Region, Maryland, July 14 - July 27, 2024**

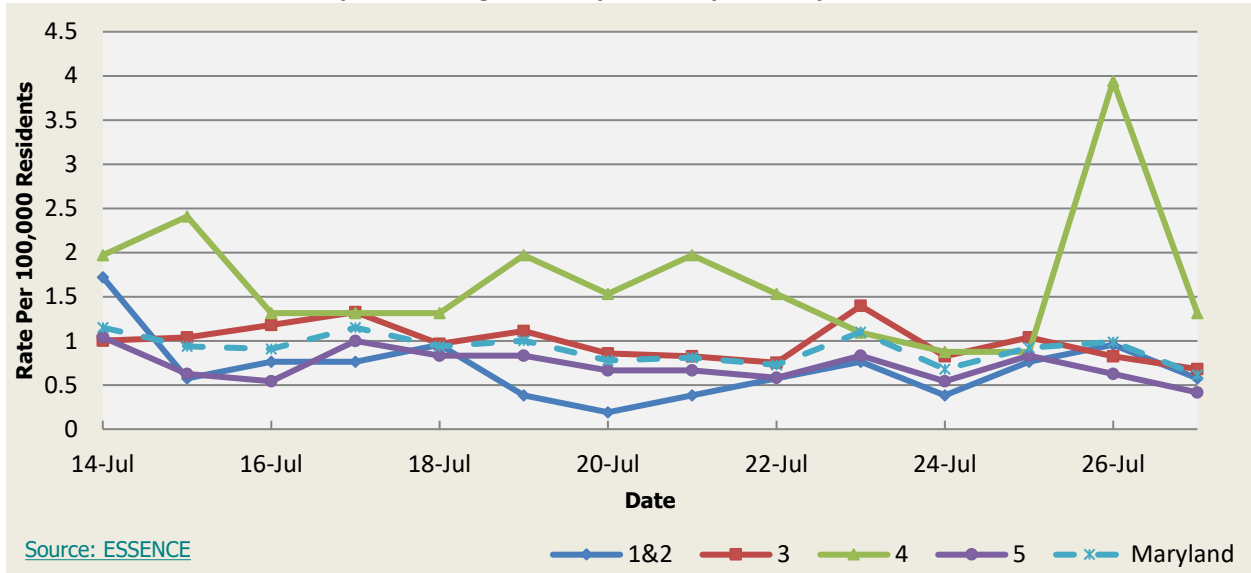

# SYNDROMES RELATED TO CATEGORY A AGENTS

## Botulism-like Syndrome

Botulism-like Syndrome Baseline Data January 1, 2020 - Present					
Health Region	1&2	3	4	5	Maryland
Mean Rate*	0.16	0.24	0.14	0.20	0.21
Median Rate*	0.19	0.21	0.00	0.21	0.21

\* Per 100,000 Residents

**Emergency Department Chief Complaints for Botulism-like Syndrome  
by Health Region, Maryland, July 14 - July 27, 2024**

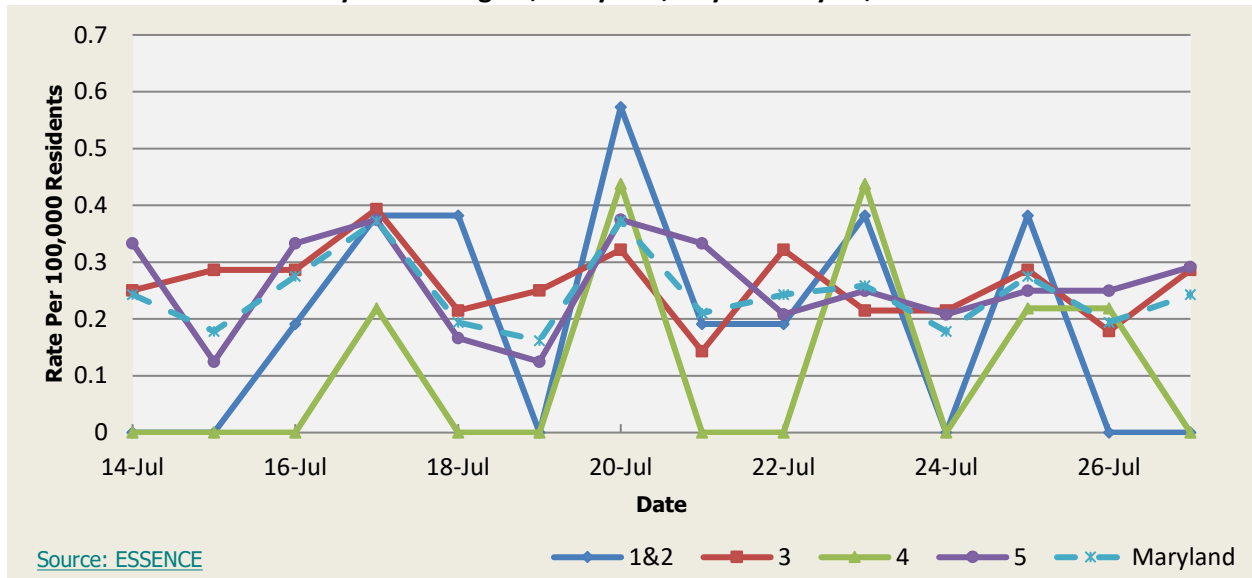

## Hemorrhagic Illness Syndrome

Hemorrhagic Illness Syndrome Baseline Data January 1, 2020 - Present					
Health Region	1&2	3	4	5	Maryland
Mean Rate*	0.09	0.25	0.08	0.25	0.22
Median Rate*	0.00	0.21	0.00	0.21	0.19

\* Per 100,000 Residents

**Emergency Department Chief Complaints for Hemorrhagic Illness Syndrome  
by Health Region, Maryland, July 14 - July 27, 2024**

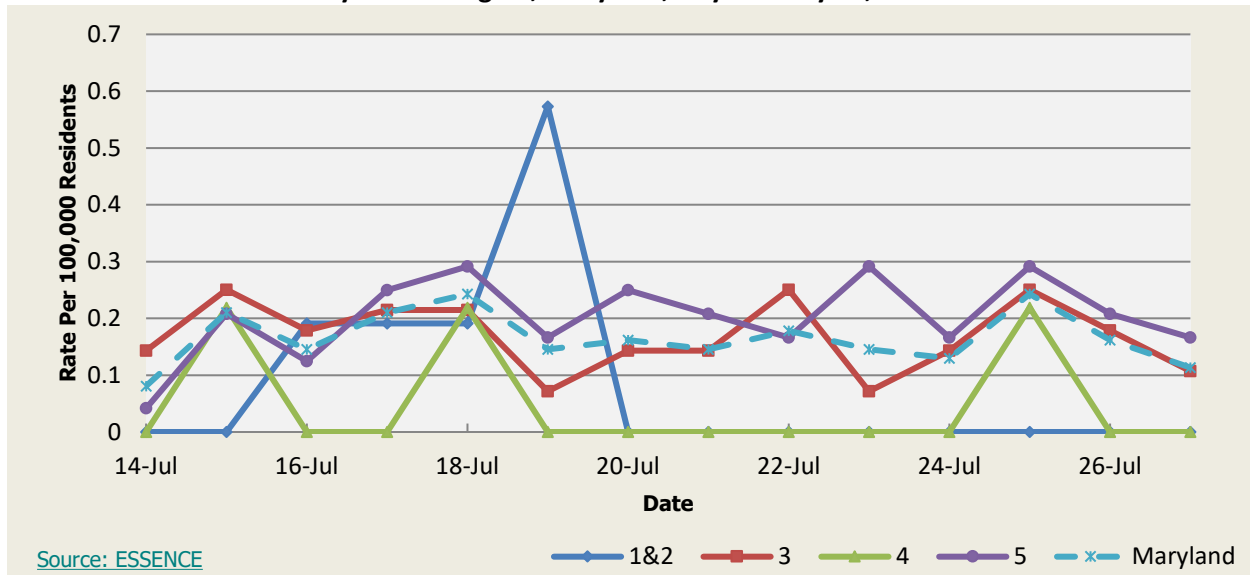

## Lymphadenitis Syndrome

Lymphadenitis Syndrome Baseline Data January 1, 2020 - Present					
Health Region	1&2	3	4	5	Maryland
Mean Rate*	0.65	0.80	0.56	0.60	0.69
Median Rate*	0.57	0.79	0.44	0.58	0.70

\* Per 100,000 Residents

**Emergency Department Chief Complaints for Lymphadenitis Syndrome  
by Health Region, Maryland, July 14 - July 27, 2024**

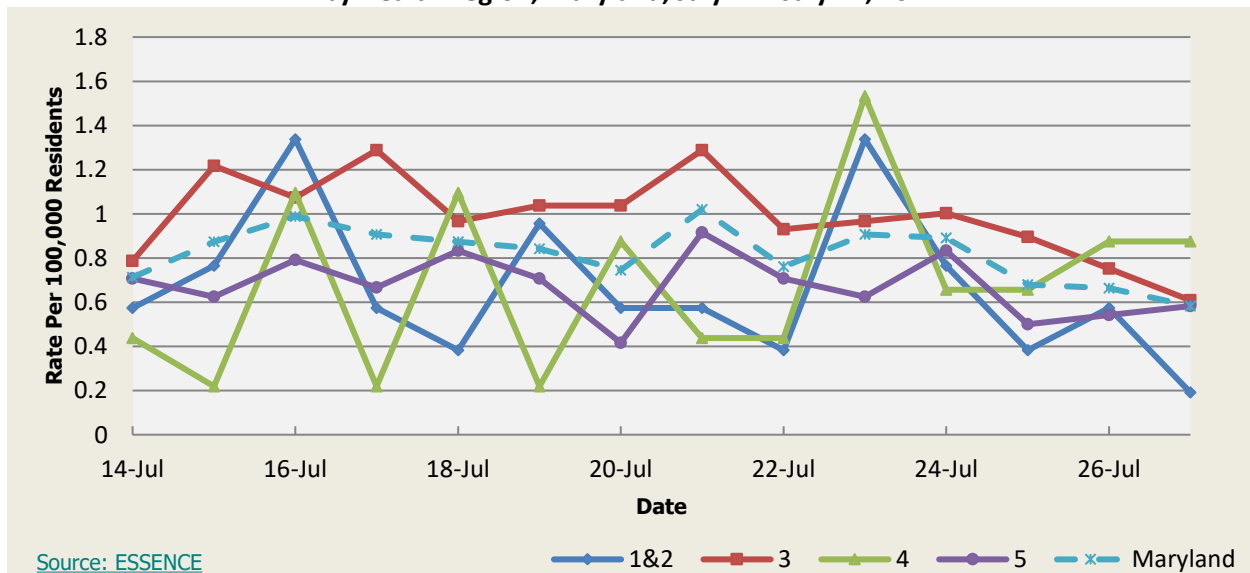



## Over-the-Counter Influenza-Related Medication Sales

OTC Medication Sales Baseline Data January 1, 2020 - Present					
Health Region	1&2	3	4	5	Maryland
Mean Rate*	1.50	1.50	1.13	3.86	2.39
Median Rate*	1.34	1.25	0.88	3.45	2.12

\* Per 100,000 Residents

Over-the-Counter Medication Sales Related to Influenza  
by Health Region, Maryland, July 14 - July 27, 2024

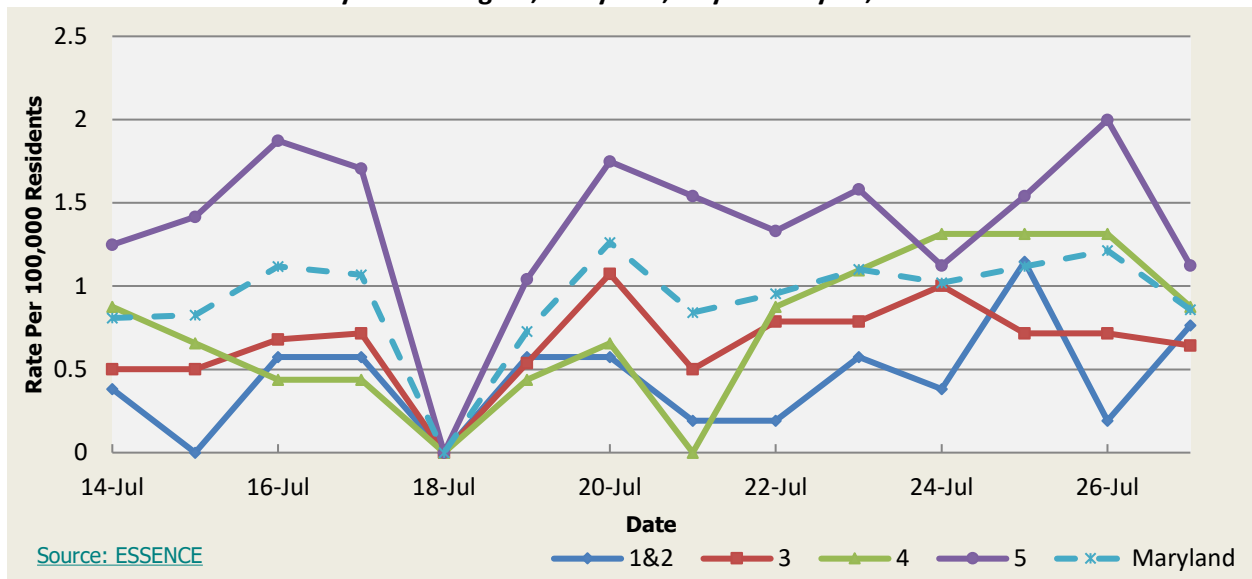

Note: Counts for Over-the-Counter Medication sales are incomplete for July 18<sup>th</sup>, 2024, due to a technical error.

## Over-the-Counter Thermometer Sales

Thermometer Sales Baseline Data January 1, 2020 - Present					
Health Region	1&2	3	4	5	Maryland
Mean Rate*	0.39	0.37	0.62	0.35	0.38
Median Rate*	0.19	0.25	0.44	0.21	0.27

\* Per 100,000 Residents

Over-the-Counter Thermometer Sales  
by Health Region, Maryland, July 14 - July 27, 2024

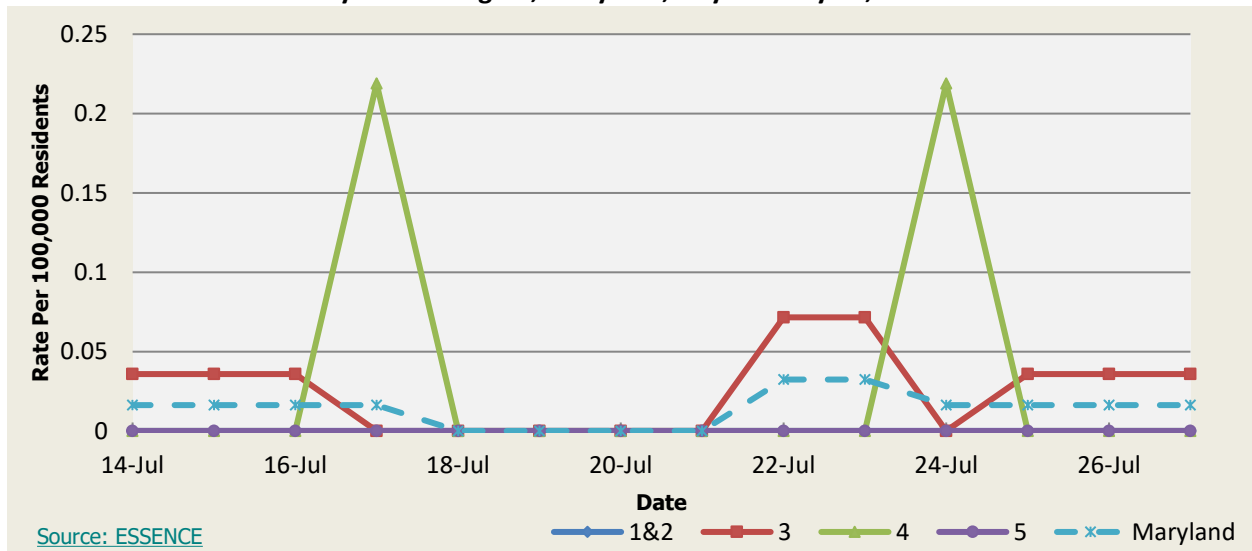

Note: Counts for Over-the-Counter Thermometer sales are incomplete due to changes in product UPC codes by some pharmacies

## SYNDROMIC OVERDOSE SURVEILLANCE

The purpose of this section is to characterize nonfatal overdose trends among Maryland residents captured by ESSENCE data, including emergency department (ED) chief complaint and discharge diagnosis as well as emergency medical services (EMS) patient care reports. Maryland uses ESSENCE data to track trends in nonfatal drug overdoses as a critical strategy for surveillance and tailoring prevention resources to populations most affected in the state.

### Nonfatal Opioid-related Overdose

Emergency Department Visits for Nonfatal Opioid-related Overdose by Health Region, Maryland, July 14 - July 27, 2024

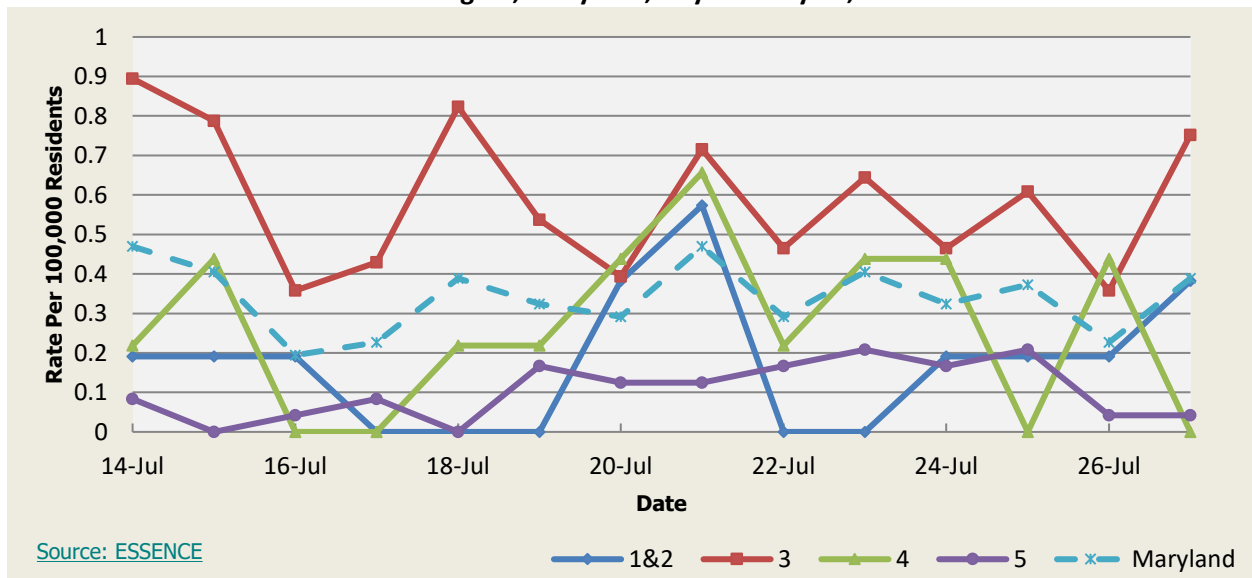

## Naloxone Administration Data by Week

Emergency Medical Services Naloxone Administration Data by Week  
Maryland, MMWR Week 1 - 52, 2024

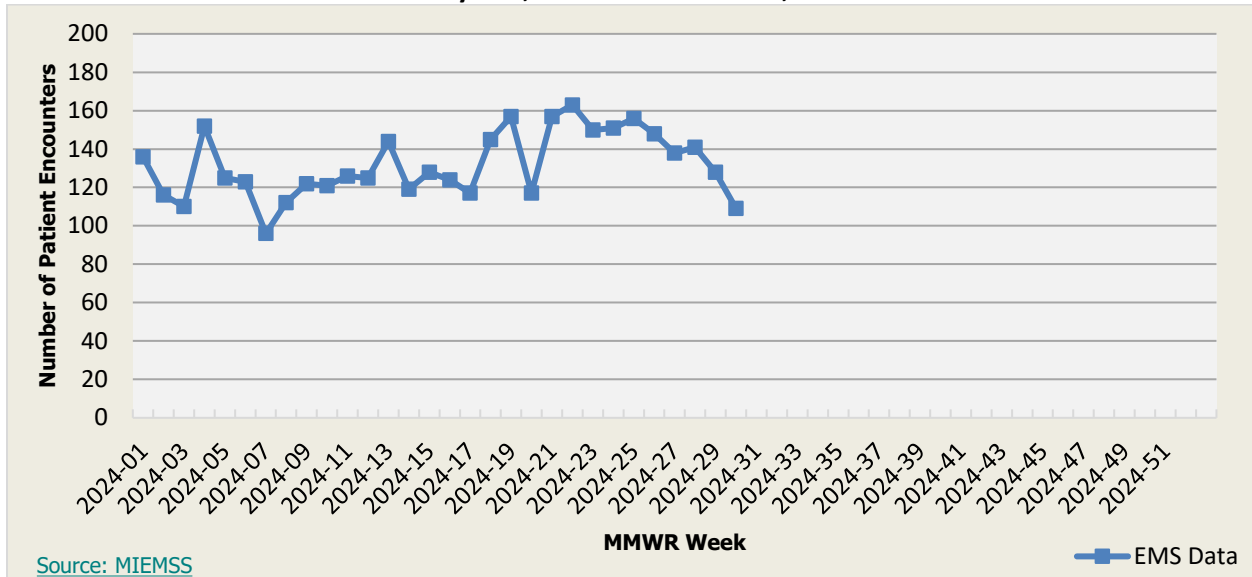

**Disclaimer on eMEDS naloxone administration related data:** These data are based on EMS Pre-hospital care reports where the EMS provider has documented that they administered naloxone. The administration of naloxone is based on the patient’s signs and symptoms and not on any diagnostic tests. These data are reported for trending purposes only.

## Naloxone Administration Data by Region

Emergency Medical Services Naloxone Administration Data by Health Region, Maryland, July 14 - July 27, 2024

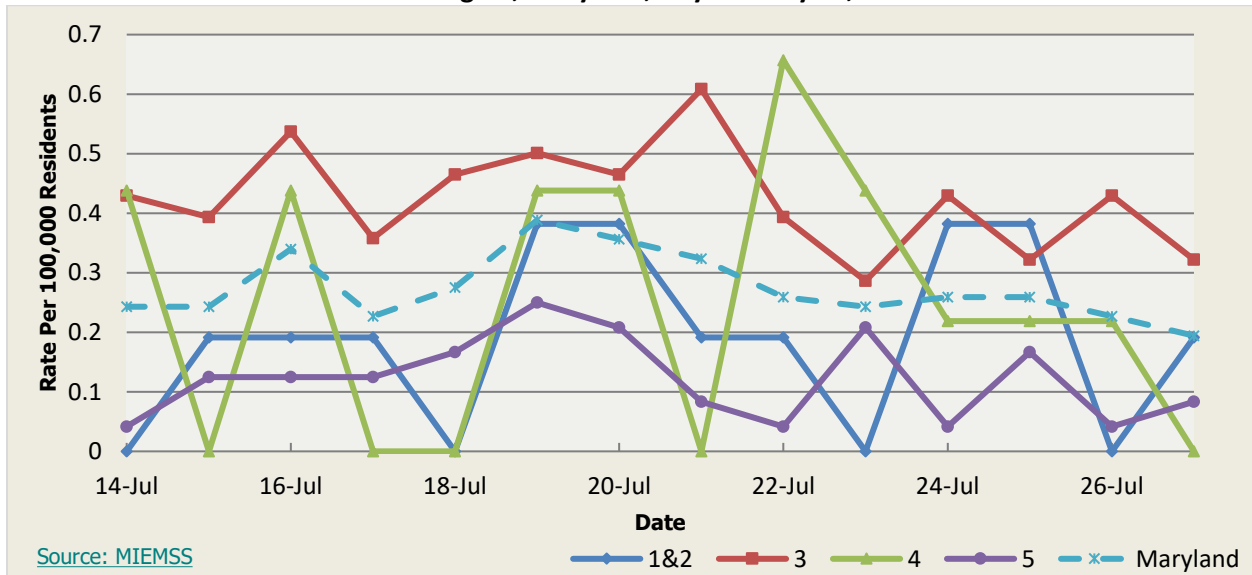

**Disclaimer on eMEDS Naloxone administration related data:** These data are based on EMS Pre-hospital care reports where the EMS provider has documented that they administered naloxone. The administration of naloxone is based on the patient’s signs and symptoms and not on any diagnostic tests. These data are reported for trending purposes only.

**RESOURCES:**

**World Health Organization (WHO):**

- [Disease Outbreak News \(DONs\)](#)
- [Emergency Situation Reports](#)
- [Weekly Epidemiological Record \(WER\)](#)
- [Avian Influenza Situation Reports](#)

**ProMED Reports:**

- [Latest Posts and Hot Topics](#)

**OTHER RESOURCES AND ARTICLES OF INTEREST**

More information concerning Public Health and Emergency Preparedness can be found at the Office of Preparedness and Response website: <http://preparedness.health.maryland.gov/> or follow us on Facebook at [www.facebook.com/MarylandOPR](http://www.facebook.com/MarylandOPR).

More data and information on influenza can be found on the MDH website: <http://phpa.health.maryland.gov/influenza/fluwatch/Pages/Home.aspx>

Please participate in the Maryland Resident Influenza Tracking System (MRITS): <http://flusurvey.health.maryland.gov>

\*\*\*\*\*

**NOTE:** This weekly review is a compilation of data from various surveillance systems, interpreted with a focus on a potential BT event. It is not meant to be inclusive of all epidemiology data available, nor is it meant to imply that every activity reported is a definitive BT event. International reports of outbreaks due to organisms on the CDC Critical Biological Agent list will also be reported. While not "secure", please handle this information in a professional manner. Please feel free to distribute within your organization, as you feel appropriate, to other professional staff involved in emergency preparedness and infection control.

For questions about the content of this review or if you have received this and do not wish to receive these weekly notices, please e-mail us ([mdh.essence@maryland.gov](mailto:mdh.essence@maryland.gov)). If you have information that is pertinent to this notification process, please send it to us to be included in the routine report.

**Prepared By:**

Office of Preparedness and Response, Maryland Department of Health  
7462 Candlewood Rd, Hanover, MD 21076

## Appendix 1: ESSENCE Syndrome Definitions and Associated Category A Conditions

Syndrome	ESSENCE Definition	Category A Conditions
Botulism-like	(Botulism or (DifficultyFocusing and DifficultySpeaking) or (DifficultySpeaking and DifficultySwallowing) or (DifficultySwallowing and DifficultyFocusing) or DoubleVision or FacialParalysis or GuillainBarre or Ptosis) and not GeneralExclusions	Botulism
Fever	(Chills or (FeverPlus and (Drowsiness or Seizure)) or FeverOnly or SepsisGroup or ViralSyndrome) and not GeneralExclusions	N/A
Gastrointestinal	(AbdominalCramps or AbdominalPainGroup or Diarrhea or FoodPoisoning or Gastroenteritis or GIBleeding or Peritonitis or Vomiting) and not (GeneralExclusions or Gynecological or Obstetric or Reproductive or UrinaryTract)	Anthrax (gastrointestinal)
Hemorrhagic Illness	(FeverOrChills and (AcuteBloodAbnormalitiesGroup or BleedingFromMouth or BleedingGums or GIBleeding or Hematemesis or Hemoptysis or Nosebleed or Petechiae or Purpura)) and not GeneralExclusions	Viral Hemorrhagic Fever
Localized Lesion	(Boils or Bump or Carbuncle or DepressedUlcer or Eschar or Furuncle or InsectBite or SkinAbscess or (SkinSores and not AllOverBody) or SkinUlcer or SpiderBite) and not (GeneralExclusions or Decubitus or Diabetes or StasisUlcer)	Anthrax (cutaneous) Tularemia
Lymphadenitis	(BloodPoisoning or Bubo or CatScratchDisease or SwollenGlands) and not GeneralExclusions	Plague (Bubonic)
Neurological	(([Age<75] and AlteredMentalStatus) or (FeverPlus and (Confusion or Drowsiness or Petechiae or StiffNeck)) or Delirium or Encephalitis or Meningitis or UnconsciousGroup) and not GeneralExclusions	N/A
Rash	(ChickenPox or Measles or RashGeneral or Roseola or (Rubella and not Pregnancy) or Shingles or (SkinSores and AllOverBody) or Smallpox) and not GeneralExclusions	Smallpox
Respiratory	(Anthrax or Bronchitis or (ChestPain and [Age<50]) or Cough or Croup or DifficultyBreathing or Hemothorax or Hypoxia or Influenza or Legionnaires or LowerRespiratoryInfection or Pleurisy or Pneumonia or RespiratoryDistress or RespiratoryFailure or RespiratorySyncytialVirus or RibPain or ShortnessOfBreath or Wheezing) and not (GeneralExclusions or Cardiac or (ChestPain and Musculoskeletal) or Hyperventilation or Pneumothorax)	Anthrax (inhalational) Tularemia Plague (pneumonic)
Severe Illness or Death	CardiacArrest or CodeGroup or DeathGroup or (Hypotension and FeverPlus) or RespiratoryArrest or SepsisGroup or Shock	N/A

## Appendix 2: Maryland Health and Medical Region Definitions

Health and Medical Region	Counties Reporting to ESSENCE
Regions 1 & 2	Allegany County Frederick County Garrett County Washington County
Region 3	Anne Arundel County Baltimore City Baltimore County Carroll County Harford County Howard County
Region 4	Caroline County Cecil County Dorchester County Kent County Queen Anne's County Somerset County Talbot County Wicomico County Worcester County
Region 5	Calvert County Charles County Montgomery County Prince George's County St. Mary's County

