

# MD Department of Health and Mental Hygiene CRF-CPEST and SEU Organizational Chart

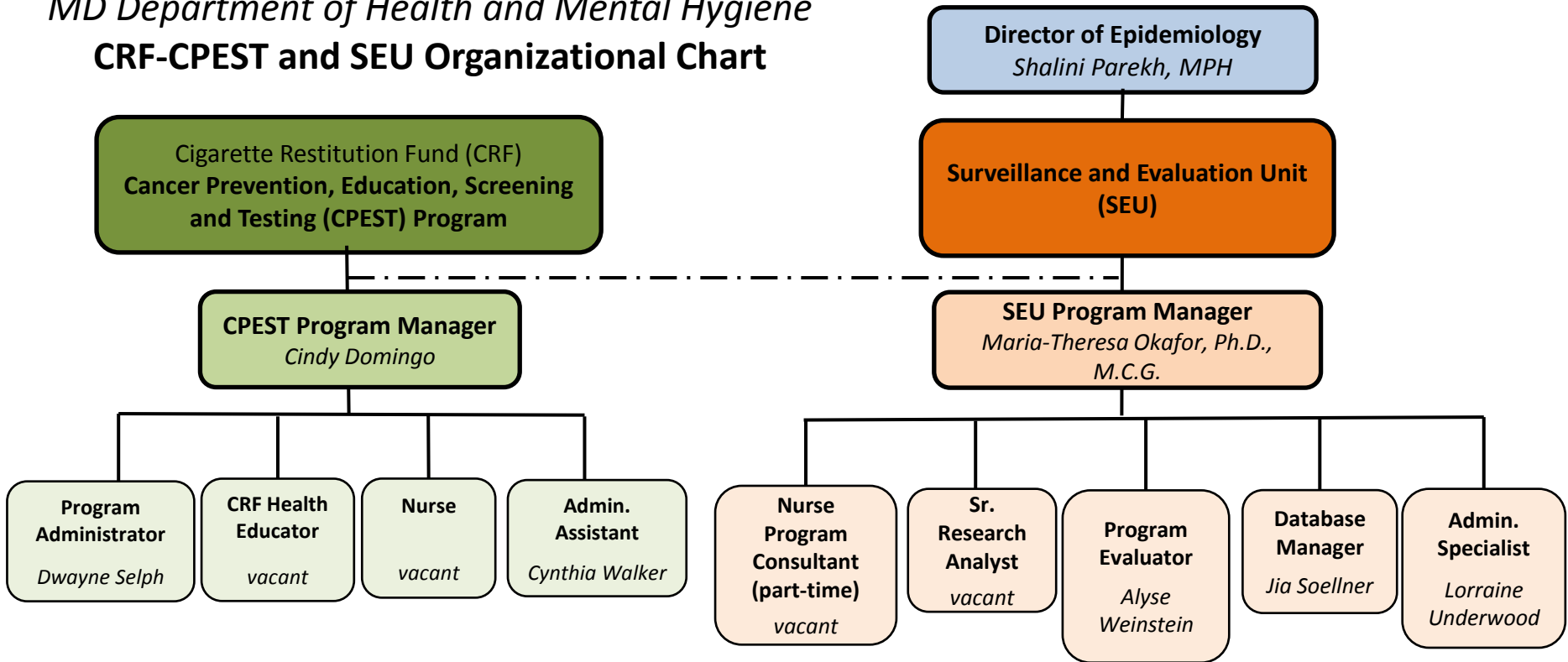

Contact Information	
<b>Cigarette Restitution Fund Program Unit</b>	Cindy Domingo: <a href="mailto:Cindy.Domingo@maryland.gov">Cindy.Domingo@maryland.gov</a> / 410-767-5123
	Dwayne Selph: <a href="mailto:Dwayne.Selph@maryland.gov">Dwayne.Selph@maryland.gov</a> / 410-767-5139
	Cynthia Walker: <a href="mailto:Cynthia.Walker@maryland.gov">Cynthia.Walker@maryland.gov</a> / 410-767-0787
<b>Surveillance Evaluation</b>	Maria-Theresa Okafor : <a href="mailto:Maria-Theresa.Okafor@maryland.gov">Maria-Theresa.Okafor@maryland.gov</a> / 410-767-2616
	Alyse Weinstein: <a href="mailto:Alyse.Weinstein@maryland.gov">Alyse.Weinstein@maryland.gov</a> / 410-767-2420
	Jia Soellner: <a href="mailto:Jia.Soellner@maryland.gov">Jia.Soellner@maryland.gov</a> / 410-767-0815
	Lorraine Underwood: <a href="mailto:Lorraine.Underwood@maryland.gov">Lorraine.Underwood@maryland.gov</a> / 410-767-0791
	CDB Help: <a href="mailto:dhmh.cdbhelp@maryland.gov">dhmh.cdbhelp@maryland.gov</a>
EDB Help: <a href="mailto:dhmh.edbhelp@maryland.gov">dhmh.edbhelp@maryland.gov</a>	