

Reported HIV Diagnoses by ZIP Code, Maryland, 2019

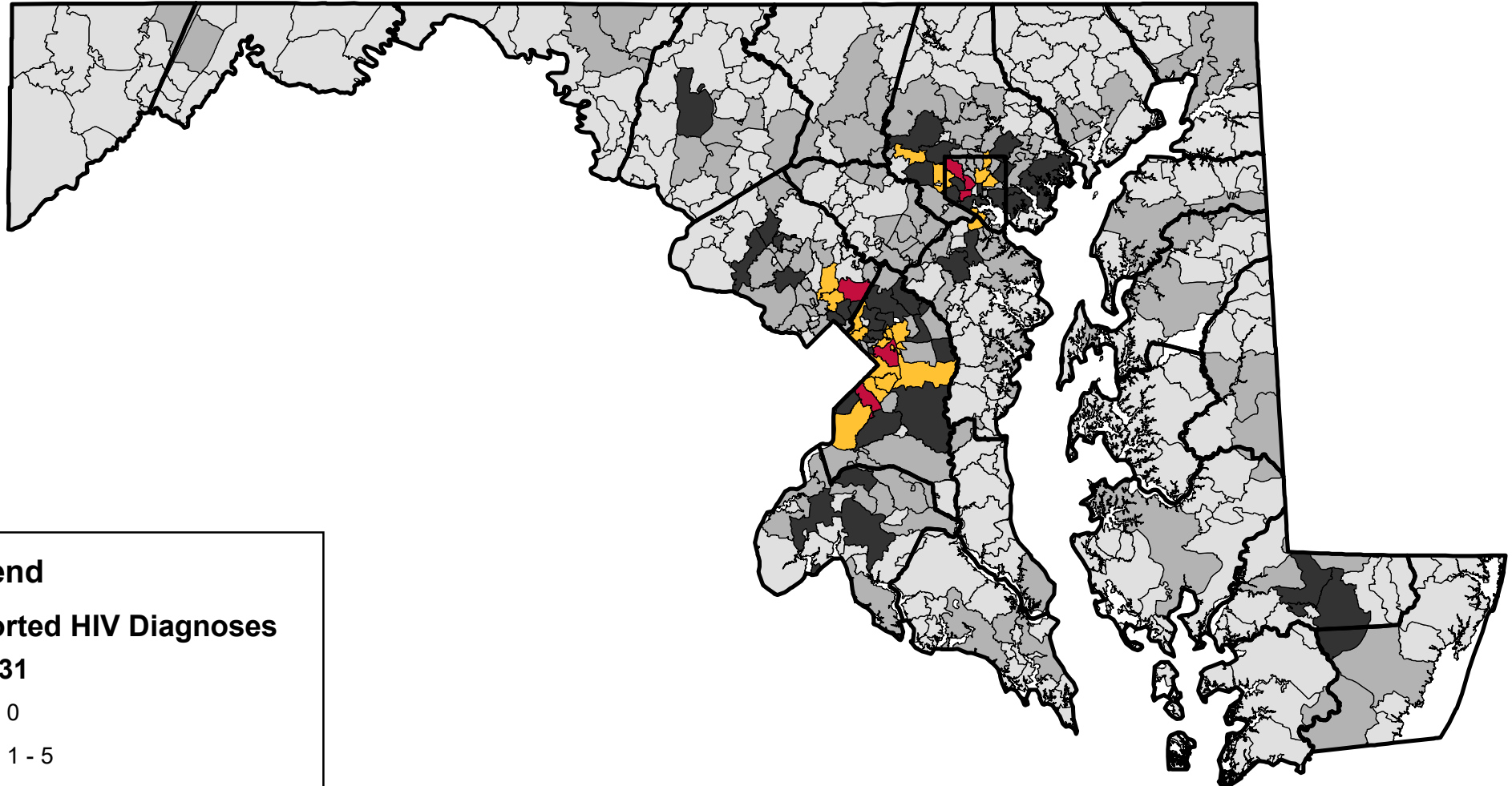

Legend

Reported HIV Diagnoses

N = 931

- 0
- 1 - 5
- 6 - 11
- 12 - 17
- 18 - 25
- ZIP Code < 1,000 Residents
- County Boundary

Source: Center for HIV Surveillance, Epidemiology, and Evaluation, Maryland Department of Health. Data reported through June 30, 2020 and represents adults/adolescents (age 13+) only. Address data based upon residence at HIV diagnosis. Data for ZIP Codes with less than 1,000 residents in the 2019 US Census Bureau Population Estimates have been suppressed for privacy.