

Getting Ready for the Maryland Primary Care Program: Preview of CRISP Reporting Tools

Program Update
Program Management Office
& CRISP



MARYLAND
Department of Health

Timeline

Timeline

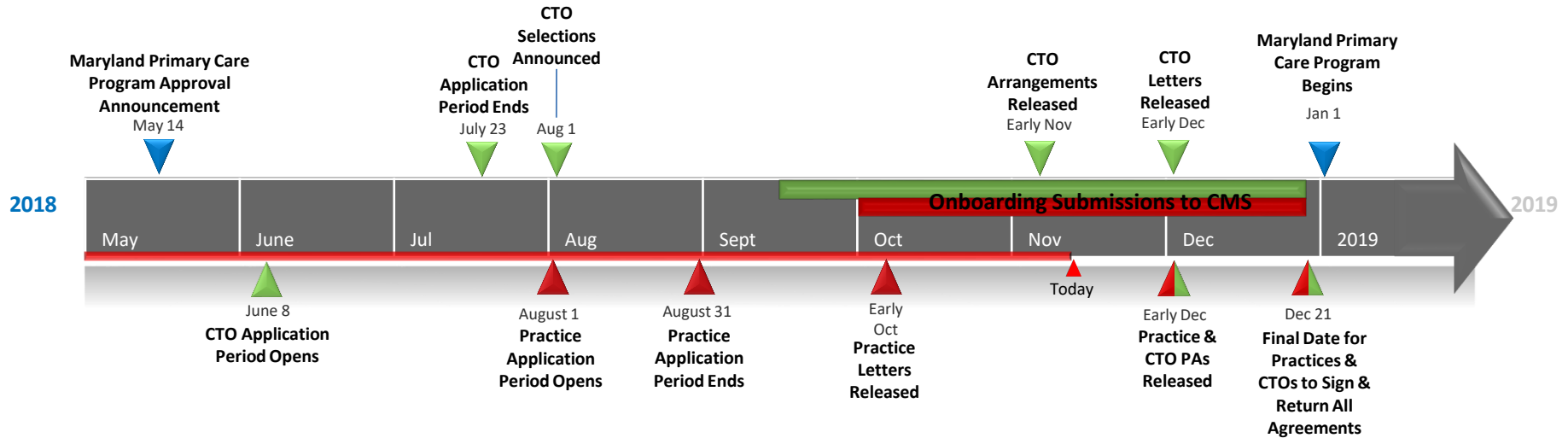

Key



CTO Action

Practice Action

Program Milestone

Disclaimer: Guidance document only. Not endorsed by CMS. Timeline and exact dates subject to change.



MARYLAND
Department of Health

Practice Documents & Participation

November Release:

- CTO Arrangement
- CRISP Participation Agreement Follow-up

December Release:

- Practice Participation Agreement (PA) with CMS
 - Practice Participation Agreement
 - Data Worksheet
- Registration for data access
 - Registration for Enterprise Policy Privacy Engine (EPPE)
 - Registration for Enterprise Identity Management (EIDM) Account
 - Register in December, Access in January
- *Final deadline to return PA and Arrangement: Friday, December 21*

CTO Arrangement

Practices select services, countersign, and return to CTO and MDH-PMO via email at mdh.pcmoel@Maryland.gov by Dec. 21

Terms

- 2 pages
- Defines and confirms relationship based on practice Option selection
 - Effective Jan 1
 - Renews Annually Unless Terminated
 - Care Management Fee Split
 - Lead Care Manager
 - Data Sharing
 - Termination & Notification

Appendix A

- Details the services & staff offered by the CTO to all partner practices based on Option and Track
- Practices initial beside services they want to select

Appendix B

- Business Associate Agreement (BAA)
- Allows the CTO to have access via CRISP to quality and utilization reports available to the Practice
- Practice is the Covered Entity; CTO is the Business Associate
- May be originated by either Practice or CTO

Practice Vetting in Progress

- Participation contingent on vetting and document submission:
 1. Vetting
 - Program integrity screening
 - Attribution
 - Minimum 125 Medicare FFS beneficiaries
 - Primary Care Taxonomy
 - Completion of vetting expected early Dec
 2. Document Submission - by December 21



CRISP Mission, Vision, Values

Our Vision

To advance health and wellness by deploying health information technology solutions adopted through cooperation and collaboration.

Our Mission

We will enable and support the healthcare community of Maryland and our region to appropriately and securely share data in order to facilitate care, reduce costs, and improve health outcomes.

Our Guiding Principles

- 1. Begin with a manageable scope and remain incremental.*
- 2. Create opportunities to cooperate even while participating healthcare organizations still compete in other ways.*
- 3. Affirm that competition and market-mechanisms spur innovation and improvement.*
- 4. Promote and enable consumers' control over their own health information.*
- 5. Use best practices and standards.*
- 6. Serve our region's entire healthcare community.*



CRISP Support for MDPCP

CRISP has committed to support MDPCP in the following three ways:

1. CRISP will enable certain HIE tools which participating practices must use to facilitate better care coordination.
2. CRISP will provide claims-based reports to each participating practice for tracking progress and providing interventions.
3. CRISP will aggregate the quality measure submissions from participating practices to submit to CMS.





Claims-Based Reports

CRISP will provide standard reports to each participating practice location and their CTO (as applicable). These will be created by CRISP's partner hMetrix based on Medicare claims data.

- ED visit rates for your practice
- Hospital admission rates for your practice
- Specialty referral patterns from your practice

These reports will rely on CMS attribution files to link Medicare beneficiaries with a practice location, and files to link practice locations with CTOs.





Early Wireframe: Summary View

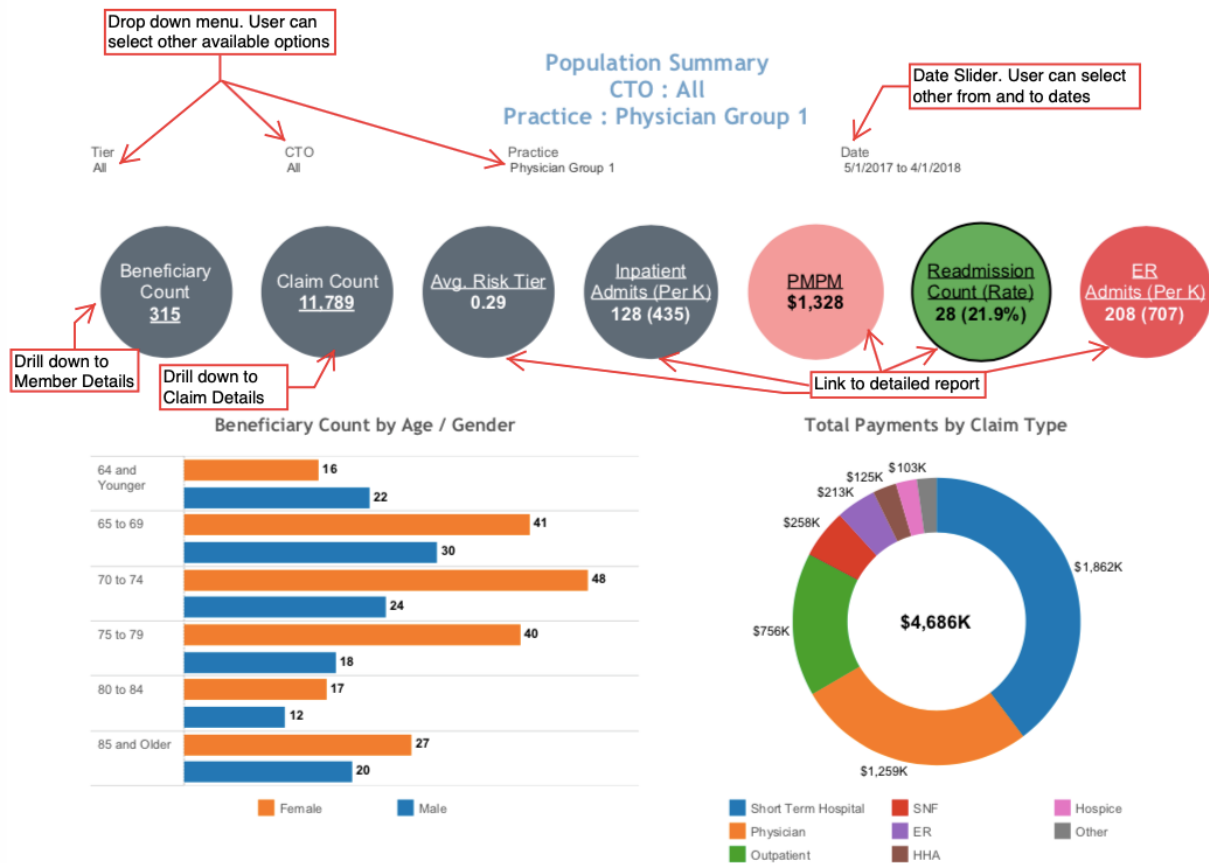



Early Wireframe: Year-Over-Year Comparisons

Base vs. Current Year Comparison (YTD)

Tier
All

CTO
All

Practice
Physician Group 1

Time Period
YTD

Base Year: January 2017 - April 2017 / Current Year: January 2018 - April 2018

| | Base Year | Current Year | % Difference |
|------------------------|-----------|--------------|--------------|
| Beneficiary Count | 289 | 307 | 6.2% |
| Beneficiary Month | 1,128 | 1,199 | 6.3% |
| PMPM | \$1,208 | \$1,329 | 10.0% |
| IP Admits Count | 37 | 52 | 40.5% |
| IP Admits Per Thousand | 394 | 520 | 32.2% |
| ER Admits Count | 54 | 83 | 53.7% |
| ER Admits Per Thousand | 574 | 831 | 44.6% |

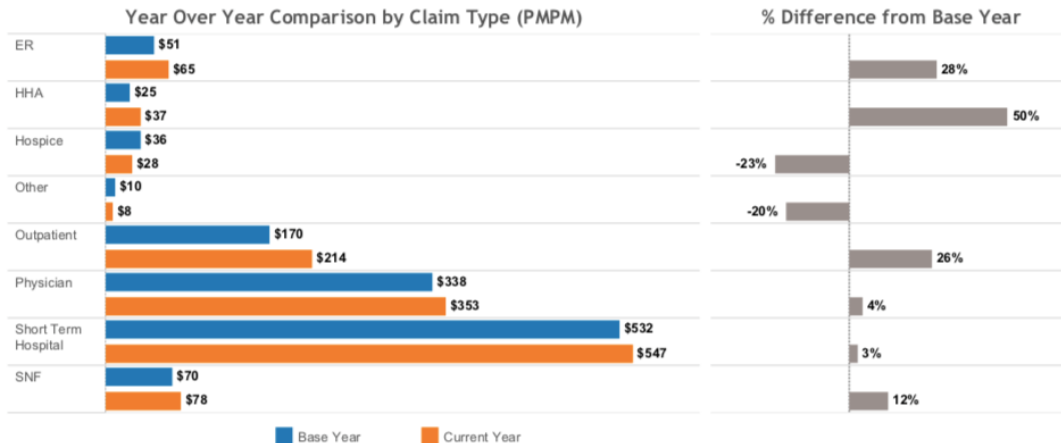



Early Wireframe: Benchmarking



1. All distributions shown are given as a percentage of the total practice beneficiary count.
2. State benchmarks for Risk Tier and Average HCC Score by Risk Tier will be populated only for State - MDPCP



Early Wireframe: Trends

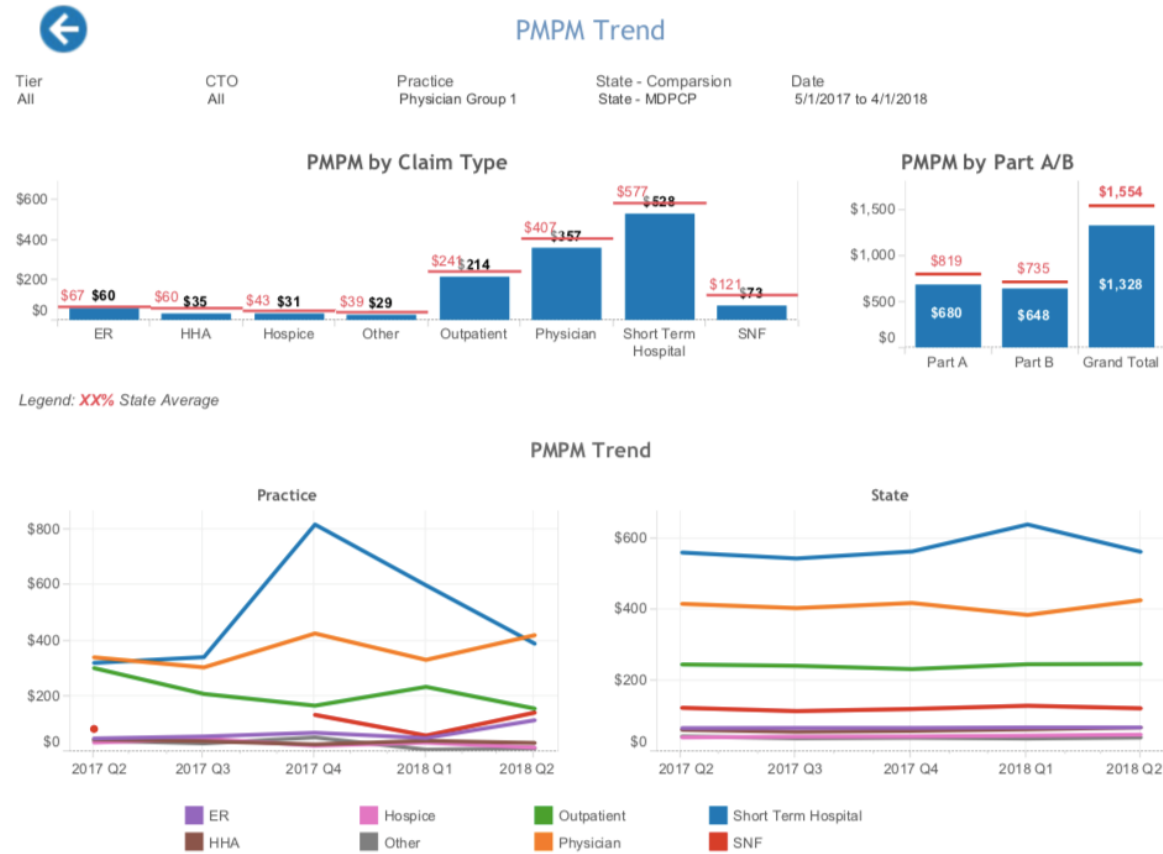



Early Wireframe: Drilldown by Payments

Physician list populates for selected Specialty

Top Providers by Payment Amount - Physician

| Provider Name | Beneficiary Count - Practice | Claim Payment Amount - Practice | Avg. Claim Payment Amount - Practice |
|---------------|------------------------------|---------------------------------|--------------------------------------|
| | 303 | \$1,259,341 | \$124 |

| Provider Specialty | Beneficiary Count - Practice | Claim Payment Amount - Practice | Avg. Claim Payment Amount - Practice | Provider Name | Provider Specialty | Beneficiary Count - Practice | Claim Payment Amount - Practice | Avg. Claim Payment Amount - Practice |
|--------------------------|------------------------------|---------------------------------|--------------------------------------|-----------------|--------------------|------------------------------|---------------------------------|--------------------------------------|
| Internal medicine | 227 | \$97,287 | \$58 | Campochiaro,... | Ophthalmology | 2 | \$19,485 | \$609 |
| Ophthalmology | 118 | \$83,685 | \$126 | Watt,David | Ophthalmology | 4 | \$13,592 | \$438 |
| Vascular surgery | 39 | \$74,600 | \$397 | Diala,Prisca | Ophthalmology | 5 | \$11,927 | \$373 |
| Diagnostic radiology | 228 | \$63,512 | \$53 | Scott,Maria | Ophthalmology | 6 | \$4,200 | \$145 |
| Orthopedic surgery | 70 | \$59,245 | \$105 | Nesti,Heather | Ophthalmology | 8 | \$3,840 | \$116 |
| Clinical laboratory (b.. | 233 | \$55,551 | \$15 | Schocket,Lisa | Ophthalmology | 1 | \$2,437 | \$135 |
| Ambulatory surgical .. | 52 | \$47,254 | \$186 | Frank,Lawren.. | Ophthalmology | 1 | \$1,953 | \$109 |
| Ambulance service .. | 71 | \$44,955 | \$155 | Solomon,Jon.. | Ophthalmology | 2 | \$1,602 | \$146 |
| Cardiology | 138 | \$44,140 | \$60 | Snow,Jeremy | Ophthalmology | 9 | \$1,575 | \$37 |
| Dermatology | 88 | \$37,607 | \$80 | Elliott,Ross | Ophthalmology | 10 | \$1,574 | \$51 |
| Nurse practitioner | 125 | \$36,962 | \$53 | Lee,Brian | Ophthalmology | 2 | \$1,535 | \$70 |
| Physical therapist | | | | Tisari,Michael | Ophthalmology | | | |



Early Wireframe: Payment Band

Beneficiary Payment Band Report

Tier All CTO All Practice Physician Group 1 State - Comparison State - MDPCP Date 5/1/2017 to 4/1/2018

Band Size vs. Total Payments

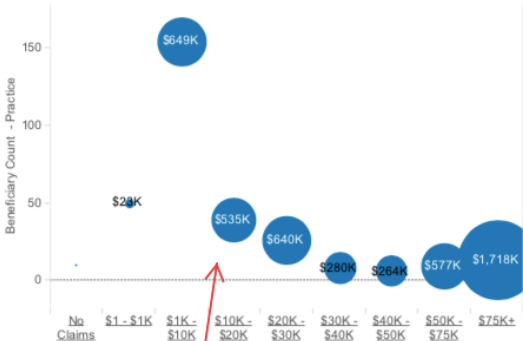

Drill down from bubbles to Member Details

Beneficiary Distribution by Payment Band

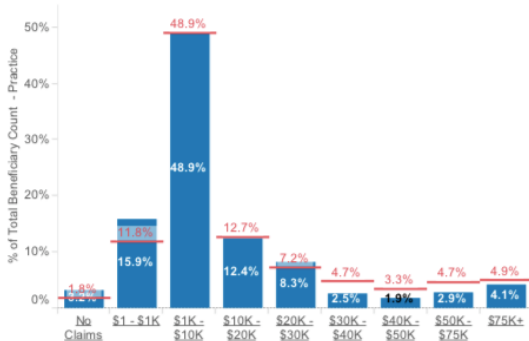

Beneficiary Payment Band Details

| Paid Band | Beneficiary Count - Practice | % of Total Beneficiary Count - Practice | Claim Payment Amount - Practice | % of Total Claim Payment Amount - Practice | Beneficiary Count - State | % of Total Beneficiary Count - State | Claim Payment Amount - State | % of Total Claim Payment Amount - State |
|---------------|------------------------------|---|---------------------------------|--|---------------------------|--------------------------------------|------------------------------|---|
| No Claims | 10 | 3.2% | | | 1,212 | 1.8% | | |
| \$1 - \$1K | 50 | 15.9% | \$22,817 | 0.5% | 8,063 | 11.8% | \$3,804,675 | 0.3% |
| \$1K - \$10K | 154 | 48.9% | \$648,856 | 13.8% | 33,474 | 48.9% | \$141,783,276 | 11.6% |
| \$10K - \$20K | 39 | 12.4% | \$535,234 | 11.4% | 8,674 | 12.7% | \$123,368,826 | 10.1% |
| \$20K - \$30K | 26 | 8.3% | \$640,260 | 13.7% | 4,935 | 7.2% | \$121,318,615 | 9.9% |
| \$30K - \$40K | 8 | 2.5% | \$279,912 | 6.0% | 3,233 | 4.7% | \$112,471,734 | 9.2% |
| \$40K - \$50K | 6 | 1.9% | \$263,635 | 5.6% | 2,269 | 3.3% | \$101,519,768 | 8.3% |
| \$50K - \$75K | 9 | 2.9% | \$577,315 | 12.3% | 3,198 | 4.7% | \$193,960,852 | 15.9% |
| \$75K+ | 13 | 4.1% | \$1,717,565 | 36.7% | 3,373 | 4.9% | \$425,186,849 | 34.8% |
| Grand Total | 315 | 100.0% | \$4,685,593 | 100.0% | 68,431 | 100.0% | \$1,223,414,596 | 100.0% |



Early Wireframe: Diagnosis

Drill down from bubbles to
Member Details

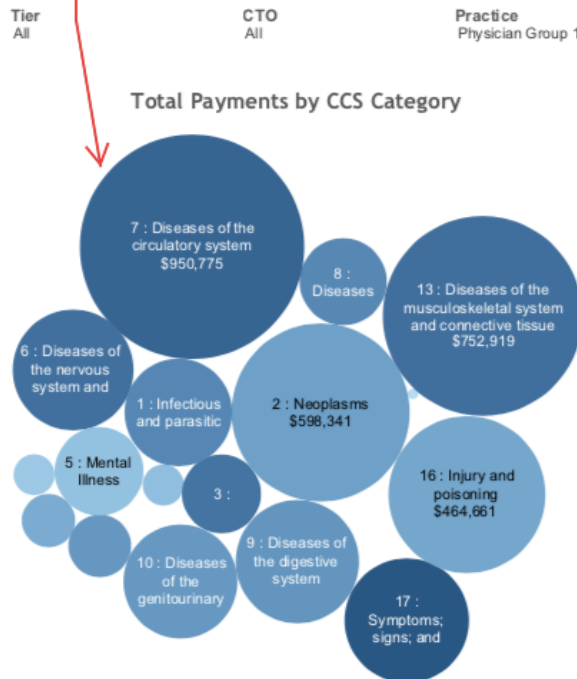

Bubble size represents Total Claim Payment Amount and color represents Beneficiary Count

Diagnosis (CCS) Category Report

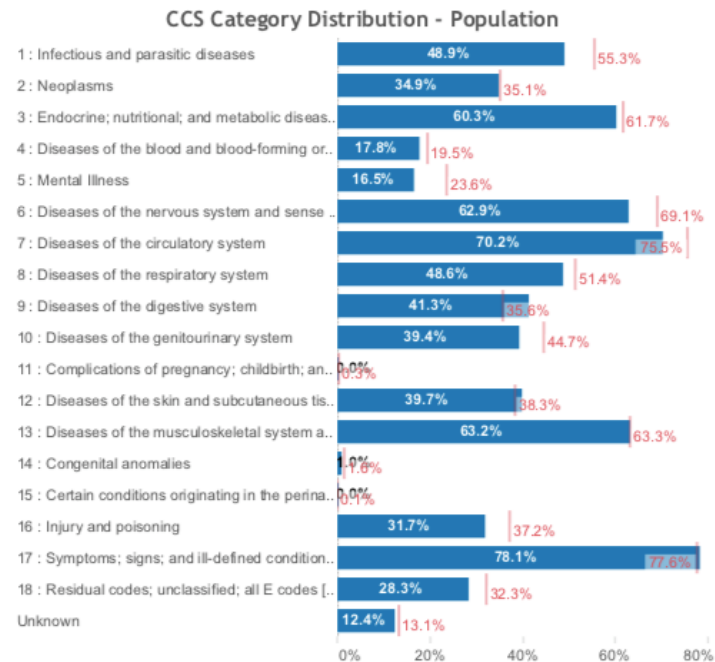

Legend: XX% State Average



Early Wireframe: IP/ER Utilization

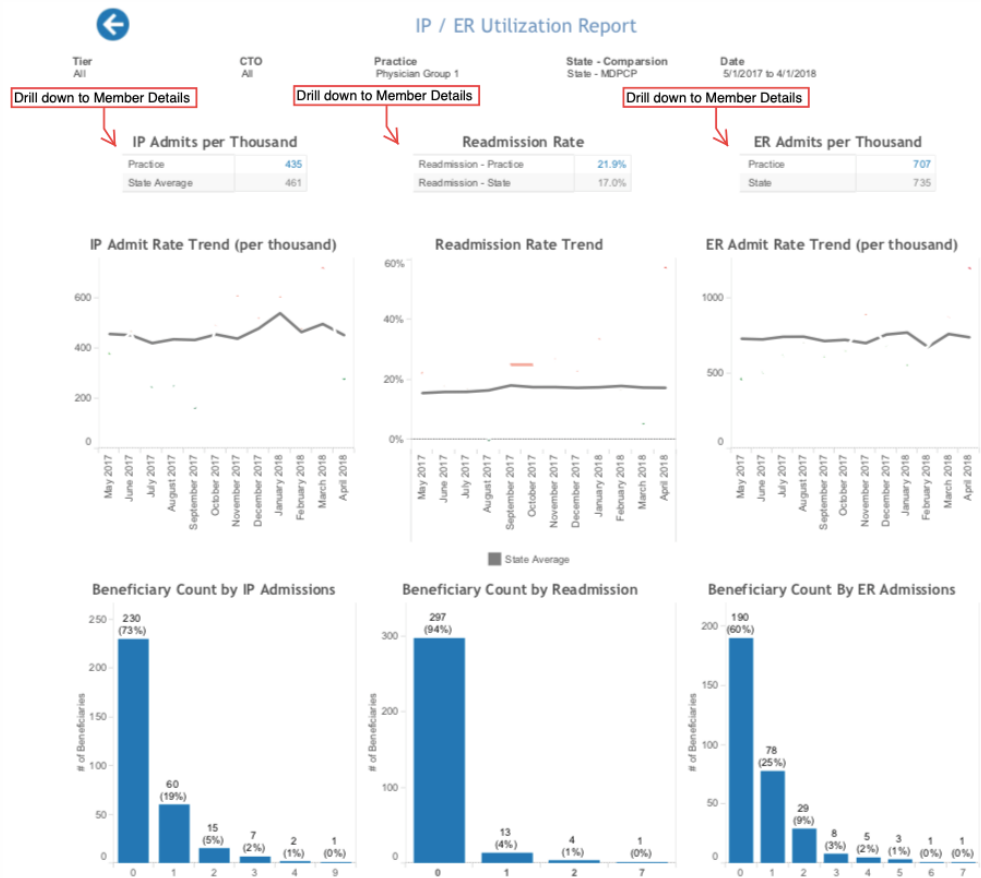



Early Wireframe: Professional Services

Professional Service details

Tier All CTO All Practice Physician Group 1 State - Comparison State - MDPCP Date 5/1/2017 to 4/1/2018

BETOS

| BETOS 1 | Beneficiary Count | Claim Count | Claim Payment Amount |
|-------------------------------|-------------------|-------------|----------------------|
| D : Durable Medical Equip. | 18 | 21 | \$38 |
| I : Imaging | 252 | 1,196 | \$104,763 |
| M : Evaluation & Management | 294 | 4,729 | \$370,623 |
| O : Other | 222 | 692 | \$174,698 |
| P : Procedures | 227 | 2,015 | \$365,106 |
| T : Tests | 276 | 2,256 | \$95,140 |
| Y : Exceptions / Unclassified | 49 | 220 | \$4,351 |
| Z : Exceptions / Unclassified | 196 | 753 | \$20,183 |

Top 20 Specialties

| Provider Specialty | Beneficiary Count | Claim Count | Claim Payment Amount |
|-------------------------------|-------------------|-------------|----------------------|
| Internal medicine | 227 | 1,077 | \$97,287 |
| Ophthalmology | 118 | 321 | \$83,685 |
| Vascular surgery | 39 | 106 | \$74,600 |
| Diagnostic radiology | 228 | 838 | \$63,512 |
| Orthopedic surgery | 70 | 235 | \$59,245 |
| Clinical laboratory (billin.. | 233 | 1,089 | \$55,551 |
| Ambulatory surgical cent.. | 52 | 85 | \$47,254 |
| Ambulance service supp.. | 71 | 142 | \$44,955 |
| Cardiology | 138 | 526 | \$44,140 |
| Dermatology | 88 | 229 | \$37,607 |
| Nurse practitioner | 125 | 452 | \$36,962 |
| Physical therapist | 45 | 493 | \$36,230 |
| Medical oncology | 6 | 38 | \$29,728 |
| Emergency medicine | 128 | 228 | \$27,263 |
| Physician assistant | 126 | 290 | \$25,551 |
| Anesthesiology | 74 | 129 | \$22,641 |
| Rheumatology | 18 | 47 | \$20,644 |
| Hematology/oncology | 24 | 69 | \$20,085 |
| General surgery | 24 | 62 | \$19,149 |
| Family practice | 60 | 216 | \$17,390 |

Top 20 Places of Service

| Place of Service | Beneficiary Count | Claim Count | Claim Payment Amount |
|--------------------------|-------------------|-------------|----------------------|
| OFFICE | 275 | 4,577 | \$614,569 |
| INPATIENT HOSPITAL | 96 | 1,178 | \$177,200 |
| AMBULATORY SURGERY C.. | 53 | 226 | \$77,517 |
| OUTPATIENT HOSPITAL | 128 | 603 | \$60,564 |
| INDEPENDENT LABORATO.. | 233 | 1,056 | \$56,074 |
| AMBULANCE - LAND | 71 | 142 | \$44,955 |
| EMERGENCY ROOM - HOS.. | 148 | 553 | \$39,011 |
| SKILLED NURSING FACILITY | 23 | 359 | \$21,403 |
| MASS IMMUNIZATION CEN.. | 89 | 106 | \$8,865 |
| PATIENT'S HOME | 20 | 128 | \$8,799 |
| ASSISTED LIVING FACILITY | 10 | 109 | \$8,766 |
| URGENT CARE FACILITY | 45 | 72 | \$5,613 |
| NURSING FACILITY | 15 | 101 | \$4,967 |
| END STAGE RENAL DISEA.. | 2 | 19 | \$4,127 |
| INDEPENDENT CLINIC | 3 | 8 | \$880 |
| COMPREHENSIVE INPATIE.. | 1 | 9 | \$626 |
| UNASSIGNED | 3 | 7 | \$483 |
| MOBILE UNIT | 1 | 1 | \$332 |
| CUSTODIAL CARE FACILITY | 1 | 1 | \$68 |
| OTHER OR UNKNOWN | 1 | 1 | \$46 |

Top 20 Providers

| Provider Name | Beneficiary Count | Claim Count | Claim Payment Amount |
|-----------------------|-------------------|-------------|----------------------|
| Arata, Elaine | 132 | 475 | \$38,088 |
| Dorm, Jeffery | 1 | 24 | \$34,795 |
| Farrell, Nicholas | 1 | 15 | \$27,839 |
| Yoon, Dustin | 2 | 13 | \$27,137 |
| QUEST DIAGNOSTICS I.. | 146 | 492 | \$20,826 |
| Campochiaro, Peter | 2 | 20 | \$19,485 |
| Marcus, Roger | 3 | 16 | \$17,627 |
| Watt, David | 4 | 12 | \$13,592 |
| ANNE ARUNDEL COUN.. | 24 | 38 | \$12,546 |
| Diala, Prisca | 5 | 13 | \$11,927 |
| LABORATORY CORPO.. | 91 | 254 | \$11,012 |
| Hendricks, Carolyn | 1 | 8 | \$10,820 |
| Peterman, Angela | 10 | 45 | \$8,816 |
| King, Paul | 9 | 27 | \$8,677 |
| BALTIMORE COUNTY M.. | 14 | 25 | \$8,520 |
| CHESAPEAKE EYE SUR.. | 9 | 14 | \$8,313 |
| ANNE ARUNDEL UROL.. | 5 | 10 | \$6,820 |
| MONTGOMERY COUNT.. | 14 | 19 | \$6,720 |
| GENOMIC HEALTH INC. | 2 | 2 | \$6,472 |
| Greco, Stephen | 1 | 21 | \$6,324 |



Early Wireframe: Professional Services Filters

Professional Service details

Tier All CTO All Practice Physician Group 1 State - Comparison State - MDPCP Date 5/1/2017 to 4/1/2018

BETOS

| BETOS 1 | Beneficiary Count | Claim Count | Claim Payment Amount |
|-------------------------------|-------------------|-------------|----------------------|
| I : Imaging | 15 | 22 | \$1,027 |
| M : Evaluation & Management | 117 | 238 | \$20,249 |
| O : Other | 5 | 40 | \$43,035 |
| P : Procedures | 28 | 90 | \$17,256 |
| T : Tests | 46 | 73 | \$2,119 |
| Y : Exceptions / Unclassified | 1 | 3 | \$0 |
| Z : Exceptions / Unclassified | 12 | 18 | \$0 |

Selecting a row on any of the bottom three charts will filter the others

Top 20 Specialties

| Provider Specialty | Beneficiary Count | Claim Count | Claim Payment Amount |
|-------------------------------|-------------------|-------------|----------------------|
| Internal medicine | 227 | 1,077 | \$97,287 |
| Ophthalmology | 118 | 321 | \$83,685 |
| Vascular surgery | 39 | 106 | \$74,600 |
| Diagnostic radiology | 228 | 838 | \$63,512 |
| Orthopedic surgery | 70 | 235 | \$59,245 |
| Clinical laboratory (billin.. | 233 | 1,089 | \$55,551 |
| Ambulatory surgical cent.. | 52 | 85 | \$47,254 |
| Ambulance service supp.. | 71 | 142 | \$44,955 |
| Cardiology | 138 | 526 | \$44,140 |
| Dermatology | 88 | 229 | \$37,607 |
| Nurse practitioner | 125 | 452 | \$36,962 |
| Physical therapist | 45 | 493 | \$36,230 |
| Medical oncology | 6 | 39 | \$29,728 |
| Emergency medicine | 128 | 228 | \$27,263 |
| Physician assistant | 126 | 290 | \$25,551 |
| Anesthesiology | 74 | 129 | \$22,641 |
| Rheumatology | 18 | 47 | \$20,644 |
| Hematology/oncology | 24 | 69 | \$20,085 |
| General surgery | 24 | 62 | \$19,149 |
| Family practice | 80 | 216 | \$17,390 |

Top 20 Places of Service

| Place of Service | Beneficiary Count | Claim Count | Claim Payment Amount |
|------------------------|-------------------|-------------|----------------------|
| OFFICE | 117 | 290 | \$70,899 |
| AMBULATORY SURGERY C.. | 17 | 29 | \$12,305 |
| OUTPATIENT HOSPITAL | 2 | 2 | \$481 |

Top 20 Providers

| Provider Name | Beneficiary Count | Claim Count | Claim Payment Amount |
|-------------------|-------------------|-------------|----------------------|
| Campochiaro,Peter | 2 | 20 | \$19,485 |
| Watt,David | 4 | 12 | \$13,592 |
| Diala,Prisca | 5 | 13 | \$11,927 |
| Scott,Maria | 6 | 16 | \$4,200 |
| Nesti,Heather | 8 | 20 | \$3,840 |
| Schocket,Lisa | 1 | 6 | \$2,437 |
| Frank,Lawrence | 1 | 6 | \$1,953 |
| Solomon,Jonathan | 2 | 7 | \$1,602 |
| Snow,Jeremy | 9 | 13 | \$1,575 |
| Elliott,Ross | 10 | 13 | \$1,574 |
| Lee,Brian | 2 | 12 | \$1,535 |
| Tigani,Michael | 1 | 9 | \$1,515 |
| Reid,Deborah | 2 | 7 | \$1,369 |
| Pasquale,August | 5 | 10 | \$1,135 |
| Phillips,William | 1 | 4 | \$1,046 |
| Rutzen,Allan | 2 | 8 | \$893 |
| Hall,Alyson | 3 | 10 | \$808 |
| Wray,Misty | 2 | 9 | \$755 |
| Huang,Harry | 2 | 3 | \$711 |
| Buttross,Melanie | 1 | 2 | \$662 |



Early Wireframe: Patient Details by Physician



Member Details CTO : EMR and Practice Management Consultants, In. Attributed Physician [REDACTED]

| Beneficiary ID | Beneficiary Name | Gender | County Name | Beneficiary DOB | Age | HCC Score - Practice | Claim Count - Practice | Claim Payment Am.. |
|----------------|------------------|--------|----------------|-----------------|------------|----------------------|------------------------|--------------------|
| [REDACTED] | [REDACTED] | Female | ANNE ARUNDEL | [REDACTED] | [REDACTED] | 5.00 | 2 | \$749 |
| [REDACTED] | [REDACTED] | Female | ANNE ARUNDEL | [REDACTED] | [REDACTED] | 0.00 | 10 | \$1,849 |
| [REDACTED] | [REDACTED] | Female | ANNE ARUNDEL | [REDACTED] | [REDACTED] | 0.00 | 2 | \$134 |
| [REDACTED] | [REDACTED] | Female | BALTIMORE | [REDACTED] | [REDACTED] | 0.00 | 1 | \$126 |
| [REDACTED] | [REDACTED] | Female | BALTIMORE CITY | [REDACTED] | [REDACTED] | 0.00 | 3 | \$60 |
| [REDACTED] | [REDACTED] | Male | MONTGOMERY | [REDACTED] | [REDACTED] | 5.00 | 3 | \$559 |
| [REDACTED] | [REDACTED] | Female | BALTIMORE CITY | [REDACTED] | [REDACTED] | 5.00 | 1 | \$30 |
| [REDACTED] | [REDACTED] | Male | ANNE ARUNDEL | [REDACTED] | [REDACTED] | 0.00 | 4 | \$178 |
| [REDACTED] | [REDACTED] | Male | BALTIMORE | [REDACTED] | [REDACTED] | | 2 | \$36 |
| [REDACTED] | [REDACTED] | Male | ANNE ARUNDEL | [REDACTED] | [REDACTED] | | 1 | \$8 |
| [REDACTED] | [REDACTED] | Female | ANNE ARUNDEL | [REDACTED] | [REDACTED] | 0.00 | 1 | \$87 |
| [REDACTED] | [REDACTED] | Female | BALTIMORE | [REDACTED] | [REDACTED] | 0.00 | 3 | \$2,099 |
| [REDACTED] | [REDACTED] | Female | MONTGOMERY | [REDACTED] | [REDACTED] | 0.00 | 2 | \$704 |
| [REDACTED] | [REDACTED] | Male | BALTIMORE CITY | [REDACTED] | [REDACTED] | 15.00 | 8 | \$1,067 |
| [REDACTED] | [REDACTED] | Female | ANNE ARUNDEL | [REDACTED] | [REDACTED] | 0.00 | 5 | \$284 |
| [REDACTED] | [REDACTED] | Female | BALTIMORE | [REDACTED] | [REDACTED] | 0.00 | 1 | \$35 |
| [REDACTED] | [REDACTED] | Female | ANNE ARUNDEL | [REDACTED] | [REDACTED] | 0.00 | 1 | \$97 |
| [REDACTED] | [REDACTED] | Female | ANNE ARUNDEL | [REDACTED] | [REDACTED] | 0.00 | 2 | \$110 |
| [REDACTED] | [REDACTED] | Male | ANNE ARUNDEL | [REDACTED] | [REDACTED] | 0.00 | 1 | \$9 |
| [REDACTED] | [REDACTED] | Male | ANNE ARUNDEL | [REDACTED] | [REDACTED] | 0.00 | 1 | \$131 |
| [REDACTED] | [REDACTED] | Female | BALTIMORE | [REDACTED] | [REDACTED] | 0.00 | 2 | \$261 |
| [REDACTED] | [REDACTED] | Male | ANNE ARUNDEL | [REDACTED] | [REDACTED] | 0.00 | 1 | \$23 |
| [REDACTED] | [REDACTED] | Female | ANNE ARUNDEL | [REDACTED] | [REDACTED] | 0.00 | 1 | \$92 |
| [REDACTED] | [REDACTED] | Male | MONTGOMERY | [REDACTED] | [REDACTED] | 5.00 | 1 | \$0 |
| [REDACTED] | [REDACTED] | Female | ANNE ARUNDEL | [REDACTED] | [REDACTED] | 0.00 | 10 | \$748 |
| [REDACTED] | [REDACTED] | Female | ANNE ARUNDEL | [REDACTED] | [REDACTED] | 0.00 | 1 | \$50 |
| [REDACTED] | [REDACTED] | Male | ANNE ARUNDEL | [REDACTED] | [REDACTED] | 0.00 | 5 | \$4,097 |
| [REDACTED] | [REDACTED] | Female | ANNE ARUNDEL | [REDACTED] | [REDACTED] | 0.00 | 1 | \$50 |
| [REDACTED] | [REDACTED] | Female | MONTGOMERY | [REDACTED] | [REDACTED] | 0.00 | 3 | \$317 |
| [REDACTED] | [REDACTED] | Male | MONTGOMERY | [REDACTED] | [REDACTED] | 0.00 | 1 | \$23 |
| [REDACTED] | [REDACTED] | Male | ANNE ARUNDEL | [REDACTED] | [REDACTED] | 10.00 | 20 | \$8,795 |
| [REDACTED] | [REDACTED] | Male | ANNE ARUNDEL | [REDACTED] | [REDACTED] | 0.00 | 6 | \$375 |
| [REDACTED] | [REDACTED] | Female | ANNE ARUNDEL | [REDACTED] | [REDACTED] | | 2 | \$20 |
| [REDACTED] | [REDACTED] | Male | BALTIMORE | [REDACTED] | [REDACTED] | 0.00 | 2 | \$232 |



Early Wireframe: Patient Detail All Claims

| Claim Details for [REDACTED] | | | | | | | |
|--------------------------------|------------------|-----------------|--------------------|------------------|--|--|---------------------------------|
| CTO : All | | | | | | | |
| Attributed provider [REDACTED] | | | | | | | |
| Beneficiary ID | Beneficiary Name | Claim From Date | Claim Through Date | Claim Type Group | Primary Diagnosis | Provider Name | Claim Count - Practice |
| | | | | | | | Claim Payment Amount - Practice |
| [REDACTED] | [REDACTED] | [REDACTED] | [REDACTED] | Physician | D689 : Other specified anemias | | 1 |
| | | | | | E165 : Type 2 diabetes mellitus with hyperglycemia | | \$59 |
| | | | | Physician | N630 : Unspecified lump in unspecified breast | | 1 |
| | | | | | R5383 : Other fatigue | | \$63 |
| | | | | Physician | Z125 : Encounter for screening for malignant neoplasm of pr.. | | 1 |
| | | | | | E165 : Type 2 diabetes mellitus with hyperglycemia | | \$244 |
| | | | | Physician | Z9641 : Presence of right artificial hip joint | | 1 |
| | | | | | M545 : Low back pain | | \$49 |
| | | | | Physician | M47817 : Spondyls w/o myelopathy or radiculopathy, lumbos.. | | 1 |
| | | | | | M961 : Postlaminectomy syndrome, not elsewhere classified | | \$87 |
| | | | | Physician | S6992XA : Unsp injury of left wrist, hand and finger(s), init en.. | | 1 |
| | | | | | S52615A : Nondisp fx of left ulna styloid process, init for clos.. | | \$126 |
| | | | | Outpatient | Z043 : Encounter for exam and observation following oth acc.. | | 1 |
| | | | | | S52615A : Nondisp fx of left ulna styloid process, init for clos.. | UM Baltimore Washington Medical Center | \$192 |
| | | | | Physician | M79642 : Pain in left hand | | 2 |
| | | | | | E165 : Type 2 diabetes mellitus with hyperglycemia | | \$164 |
| | | | | Physician | S63259A : Unspecified dislocation of unspecified finger, init.. | | 1 |
| | | | | | Z01818 : Encounter for other preprocedural examination | | \$62 |
| | | | | Physician | Z01818 : Encounter for other preprocedural examination | | 1 |
| | | | | | I491 : Atrial premature depolarization | | \$7 |
| | | | | Physician | I517 : Cardiomegaly | | 1 |
| | | | | | M960 : Pseudarthrosis after fusion or arthrodesis | | \$44 |
| | | | | Physician | M961 : Postlaminectomy syndrome, not elsewhere classified | | 1 |
| | | | | | M4726 : Other spondylitis with radiculopathy, lumbar region | | \$7 |
| | | | | Physician | Z4789 : Encounter for other orthopedic aftercare | | 5 |
| | | | | | M961 : Postlaminectomy syndrome, not elsewhere classified | | \$6,062 |
| | | | | Inpatient | M961 : Postlaminectomy syndrome, not elsewhere classified | UM Baltimore Washington Medical Center | 1 |
| | | | | | M961 : Postlaminectomy syndrome, not elsewhere classified | | \$37,690 |
| | | | | Physician | R531 : Weakness | | 1 |
| | | | | | R531 : Weakness | | \$74 |
| | | | | Physician | I10 : Essential (primary) hypertension | | 1 |
| | | | | | M961 : Postlaminectomy syndrome, not elsewhere classified | | \$63 |
| | | | | Inpatient | R52 : Pain, unspecified | | 1 |
| | | | | | R5381 : Other malaise | UM Laurel Regional Hospital | \$42 |
| | | | | Physician | Z98890 : Other specified postprocedural states | | 1 |
| | | | | | Z98890 : Other specified postprocedural states | | \$120 |

Thank you!



Updates and More Information:

<https://health.maryland.gov/MDPCP>

Questions: email MarylandModel@cms.hhs.gov